

**Date of Birth:** 12/09/1988      **Nationality:** British  
**Telephone Number:** 02083102088      **Mobile Number:** 07983755316  
**Email Address:** [Dami0988@aol.com](mailto:Dami0988@aol.com)

## Objective

To enter in the Creativity field, preferably in the computer art (Games, animation, 3d modelling.) sector where my creative initiative, ideas and a genuine enthusiasm would allow me to progress.

## Academy

**2008 – July 2011:** Greenwich University  
BA (Hons) 3D Digital Design  
Overall Grade – N/A

**2006 – July 2008:** Vauxhall College  
Btec National Graphic Design 2yrs  
Overall Grade – Triple Distinction

### Modules included:

|   |                        |
|---|------------------------|
| ▪ Drawing and illustration                | ▪ Display Graphic      |
| ▪ Computer Imaging                        | ▪ Typographic          |
| ▪ Interior design                         | ▪ Advertising          |
| ▪ Historical and Contextual understanding | ▪ Visual communication |

**Group project-** The aim was to create an advertisement campaign for Lucozade. Production involved using all of the major aspects of adobe Photoshop and Quack express; I learned to work as a team during this project. Every member had their task and in the end everything was brought together for the completion of the project. Our team achieved grade distinction for this project.

### Technical skills

- Adobe Photoshop
- Adobe illustrator



## Interest

My interests are: table tennis, playing football, playing games such as halo, unreal tournament, dead or alive, gears of war..., drawing with wide variety of materials such chalk pastels, oil pastels, marker, collage, mono printing, foam printing, painting and also computer art {3d programs}. In my spare time I like to work on 3d software called blender. With this software I learned some aspect of game creation, introduction to modelling, textures, lighting, cartoon rendering, motion blur and animation.

## References

Ms Diana Hill  
Course Manager and Tutor,  
Belmore Street,  
Wands worth Road,  
London  
SW8 2JY  
TEL: 020 7501 5506  
Email: [dhill@lambethcollege.ac.uk](mailto:dhill@lambethcollege.ac.uk)

Mrs Mary lansana  
159 silk stream road  
Burnt oak, Edgware  
London  
HA8 ODE  
Tel: 02089598766

## **COVERING LETTER**

Ayodeji Sobowale  
19 station road north  
Belvedere Kent

Da17 6JL

Dear Sir/madam

I am writing to you regarding the 'Sorrell Foundation placement' that was recently advertised, and would be most grateful if you would consider my application for this position. I am looking to pursue a career in the design industry and working in a group with professional designers would give me more experience towards my ambition to work in the design industry. I feel that I am good at working with a wide range of people. During my time as a student at 'Vauxhall college' and 'Greenwich University', I worked in a team with all sorts of

people and I always hand my project in on time even with pressure of coming deadlines. I am also fanatical about my work and like to do it to my very best. I am available for work at the moment. You are welcome to contact me if you need any further information.

Below are some examples of my work.

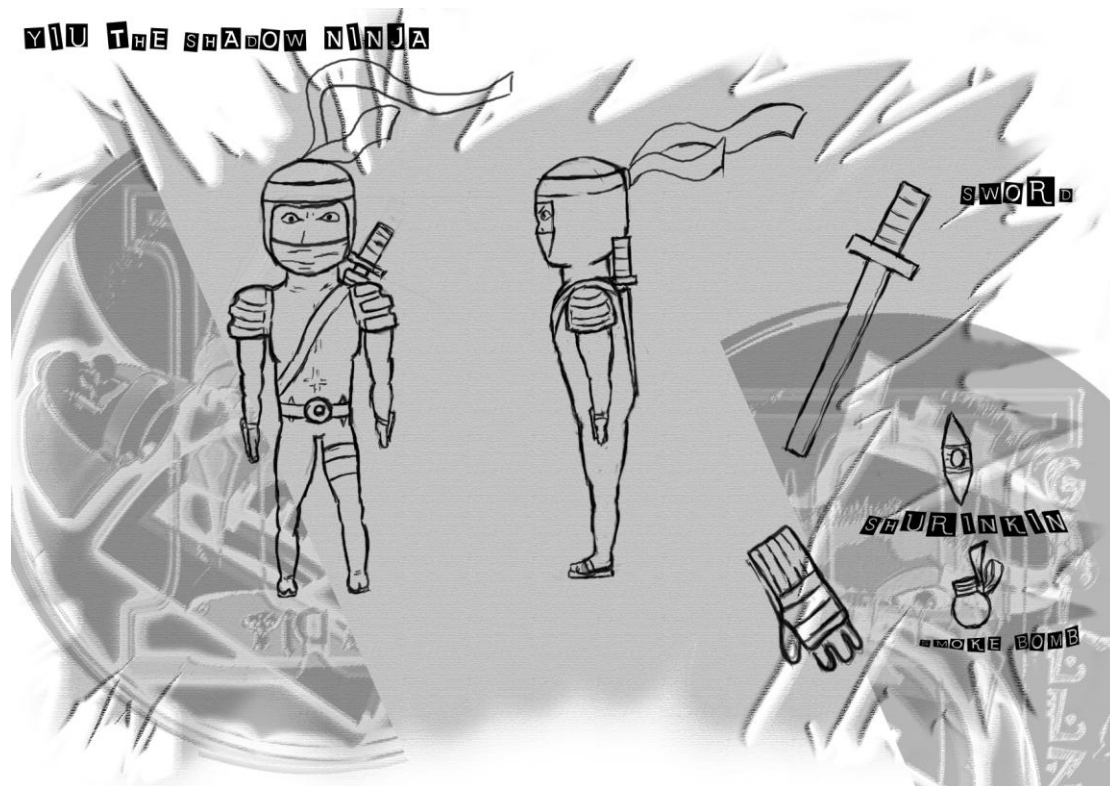

**'Yiu The Shadow Ninja** –This was a character concept from a project called 'Project B'. This project was about creating a game intro, for our game intro we decided to do one based on babies with special powers. Which mean our concept and idea has to revolve around developing a characteristics for this special babies e.g there could be a Ninja baby, like the one above.



**Here are some 3d renders of 'Yiu the shadow Ninja'**

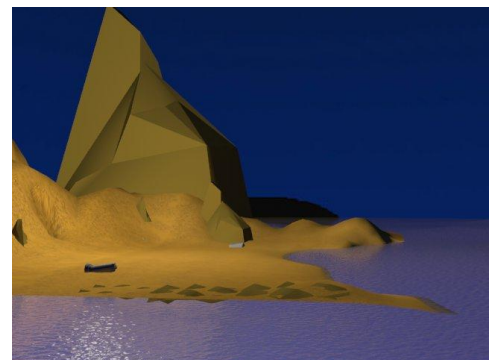
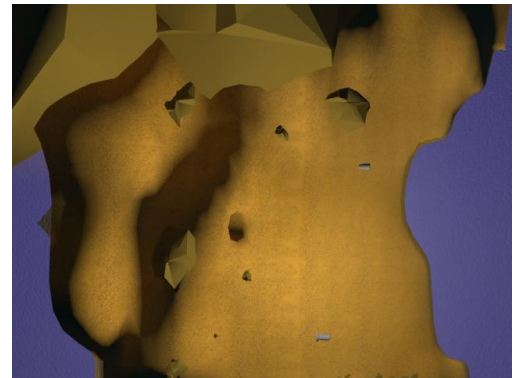
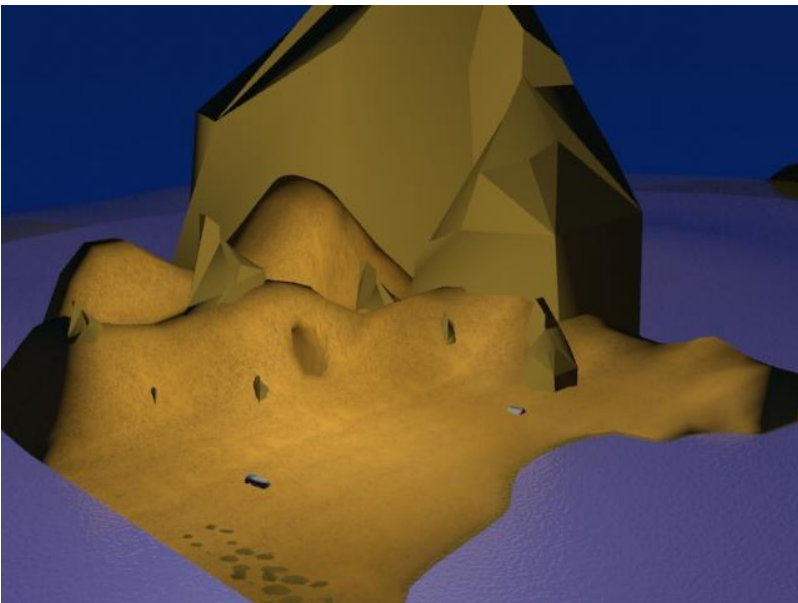

**Above - Crete Island, this island was created for a project called interactive story telling**